

Home (<http://ipindia.nic.in/index.htm>) About Us (<http://ipindia.nic.in/about-us.htm>) Who's Who (<http://ipindia.nic.in/whos-who-page.htm>)
 Policy & Programs (<http://ipindia.nic.in/policy-pages.htm>) Achievements (<http://ipindia.nic.in/achievements-page.htm>)
 RTI (<http://ipindia.nic.in/right-to-information.htm>) Feedback (<https://ipindiaonline.gov.in/feedback>) Sitemap (<http://ipindia.nic.in/itemap.htm>)
 Contact Us (<http://ipindia.nic.in/contact-us.htm>) Help Line (<http://ipindia.nic.in/help-line-page.htm>)
[Skip to Main Content](#) [Screen Reader Access \(screen-reader-access.htm\)](#)



(<http://ipindia.nic.in/index.htm>)



(<http://ipindia.nic.in/inc>)

Patent Search

Invention Title	FORMULATION AND EVALUATION OF NUTRACEUTICAL CAPSULE USING NATURAL EXTRACT OF CUCUMIS SATIVUS AND SOLANUM LYCOPERS
Publication Number	45/2021
Publication Date	05/11/2021
Publication Type	INA
Application Number	202121039918
Application Filing Date	03/09/2021
Priority Number	
Priority Country	
Priority Date	
Field Of Invention	FOOD
Classification (IPC)	A23L0033105000, A61K0009480000, A23P0010300000, A61K0031355000, A61K0031714000

Inventor

Name	Address	Country	Natic
Dr. Manojkumar M. Nitalikar	Rajarambapu College of Pharmacy, Kasegaon, Tal Walwa, Dist Sangli, PinCode: 415404, Maharashtra, India.	India	India
Nikita D. Gidde	Rajarambapu College of Pharmacy, Kasegaon, Tal Walwa, Dist Sangli, PinCode: 415404, Maharashtra, India.	India	India
Dr. Chandrakant S. Magdum	Rajarambapu College of Pharmacy, Kasegaon, Tal Walwa, Dist Sangli, PinCode: 415404, Maharashtra, India.	India	India
Dr. Shrinivas K. Mohite	Rajarambapu College of Pharmacy, Kasegaon, Tal Walwa, Dist Sangli, PinCode: 415404, Maharashtra, India.	India	India
Dr. Indrayani D. Raut	Rajarambapu College of Pharmacy, Kasegaon, Tal Walwa, Dist Sangli, PinCode: 415404, Maharashtra, India.	India	India
Priyanka V. Bagade	Rajarambapu College of Pharmacy, Kasegaon, Tal Walwa, Dist Sangli, PinCode: 415404, Maharashtra, India.	India	India
Priyanka V. Desai	Rajarambapu College of Pharmacy, Kasegaon, Tal Walwa, Dist Sangli, PinCode: 415404, Maharashtra, India.	India	India
Seema U. Shinde	Rajarambapu College of Pharmacy, Kasegaon, Tal Walwa, Dist Sangli, PinCode: 415404, Maharashtra, India.	India	India
Kalyani K. Jadhav	Rajarambapu College of Pharmacy, Kasegaon, Tal Walwa, Dist Sangli, PinCode: 415404, Maharashtra, India.	India	India
Bilal J. Shaikh	Rajarambapu College of Pharmacy, Kasegaon, Tal Walwa, Dist Sangli, PinCode: 415404, Maharashtra, India.	India	India
Mayur P. Sarode	Rajarambapu College of Pharmacy, Kasegaon, Tal Walwa, Dist Sangli, PinCode: 415404, Maharashtra, India.	India	India

Applicant

Name	Address	Country	Natic
Dr. Manojkumar M. Nitalikar	Rajarambapu College of Pharmacy, Kasegaon, Tal Walwa, Dist Sangli, PinCode: 415404, Maharashtra, India.	India	India
Nikita D. Gidde	Rajarambapu College of Pharmacy, Kasegaon, Tal Walwa, Dist Sangli, PinCode: 415404, Maharashtra, India.	India	India
Dr. Chandrakant S. Magdum	Rajarambapu College of Pharmacy, Kasegaon, Tal Walwa, Dist Sangli, PinCode: 415404, Maharashtra, India.	India	India
Dr. Shrinivas K. Mohite	Rajarambapu College of Pharmacy, Kasegaon, Tal Walwa, Dist Sangli, PinCode: 415404, Maharashtra, India.	India	India
Dr. Indrayani D. Raut	Rajarambapu College of Pharmacy, Kasegaon, Tal Walwa, Dist Sangli, PinCode: 415404, Maharashtra, India.	India	India
Priyanka V. Bagade	Rajarambapu College of Pharmacy, Kasegaon, Tal Walwa, Dist Sangli, PinCode: 415404, Maharashtra, India.	India	India
Priyanka V. Desai	Rajarambapu College of Pharmacy, Kasegaon, Tal Walwa, Dist Sangli, PinCode: 415404, Maharashtra, India.	India	India
Seema U. Shinde	Rajarambapu College of Pharmacy, Kasegaon, Tal Walwa, Dist Sangli, PinCode: 415404, Maharashtra, India.	India	India
Kalyani K. Jadhav	Rajarambapu College of Pharmacy, Kasegaon, Tal Walwa, Dist Sangli, PinCode: 415404, Maharashtra, India.	India	India
Bilal J. Shaikh	Rajarambapu College of Pharmacy, Kasegaon, Tal Walwa, Dist Sangli, PinCode: 415404, Maharashtra, India.	India	India
Mayur P. Sarode	Rajarambapu College of Pharmacy, Kasegaon, Tal Walwa, Dist Sangli, PinCode: 415404, Maharashtra, India.	India	India

Abstract:

The present invention relates to the formulation and evaluation of the capsule with natural extract of Cucumis sativus L. and solanum lycopersicum L. Nutraceuticals are not mostly of nutrients, herbs and supplements, which help to preserve health, fight disease and improve overall quality of life. Nutraceutical term has ushered in a new era of medicine and health, with food industry becoming research driven sector. Isolated nutrients, herbal products, processed meals and dietary supplements in powder, capsule, tablet and other forms are all examples of nutraceuticals. The production of nutraceuticals into capsule should be carried out under strict supervision. Natural extract of Solanum Lycopersicum L. and Cucumis Sativus were combined and loaded into capsules to form nutraceutical capsules. Several evaluation parameters like weight variation test, disintegration test, Phytochemical screening analysis, antioxidant test and stability study have been performed.

Complete Specification**Claims: We Claim,**

1. A method of preparation of nutraceutical capsule comprising of:
 - i. method of preparation of extracts;
 - ii. formulation of capsule.

2. The method of formulation of nutraceutical capsule, as claimed in claim 1, wherein the amount comprising of:
 - i. extract of solanum lycopersicum L is 173.25 to 175.25 mg;
 - ii. extract of cucumis sativus L. is 173.25 to 175.25 mg;
 - iii. talc is 100mg;
 - iv. aerosol is 1 mg;
 - v. dicalcium phosphate is 50 to 100 mg;
 - vi. magnesium stearate is 1.25 to 2mg;
 - vii. sodium methyl paraben is 0.5 mg; and
 - viii. sodium benzoate is 0.5 mg.

[View Application Status](#)

Terms & conditions (<http://ipindia.gov.in/terms-conditions.htm>) Privacy Policy (<http://ipindia.gov.in/privacy-policy.htm>)
Copyright (<http://ipindia.gov.in/copyright.htm>) Hyperlinking Policy (<http://ipindia.gov.in/hyperlinking-policy.htm>)
Accessibility (<http://ipindia.gov.in/accessibility.htm>) Archive (<http://ipindia.gov.in/archive.htm>) Contact Us (<http://ipindia.gov.in/contact-us.htm>)
Help (<http://ipindia.gov.in/help.htm>)

Content Owned, updated and maintained by Intellectual Property India, All Rights Reserved.

Page last updated on: 26/06/2019

पेटेंट कार्यालय
शासकीय जर्नल

**OFFICIAL JOURNAL
OF
THE PATENT OFFICE**

निर्गमन सं. 45/2021
ISSUE NO. 45/2021

शुक्रवार
FRIDAY

दिनांक: 05/11/2021
DATE: 05/11/2021

पेटेंट कार्यालय का एक प्रकाशन
PUBLICATION OF THE PATENT OFFICE

(12) PATENT APPLICATION PUBLICATION

(21) Application No.202121039918 A

(19) INDIA

(22) Date of filing of Application :03/09/2021

(43) Publication Date : 05/11/2021

(54) Title of the invention : FORMULATION AND EVALUATION OF NUTRACEUTICAL CAPSULE USING NATURAL EXTRACT OF CUCUMIS SATIVUS AND SOLANUM LYCOPERSICUM

(51) International classification :A23L0033105000, A61K0009480000, A23P0010300000, A61K0031355000,
A61K0031714000
(86) International Application No :NA
(87) International Publication No :NA
(61) Patent of Addition to Application Number :NA
(62) Divisional to Application Number :NA
Filing Date :NA
Filing Date :NA

(71)Name of Applicant :
1)Dr. Manojkumar M. Nitalikar
Address of Applicant :Rajarambapu College of Pharmacy, Kasegaon, Tal Walwa, Dist Sangli, PinCode: 415404, Maharashtra, India.
2)Nikita D. Gidde
3)Dr. Chandrakant S. Magdum
4)Dr. Shrinivas K. Mohite
5)Dr. Indrayani D. Raut
6)Priyanka V. Bagade
7)Priyanka V. Desai
8)Seema U. Shinde
9)Kalyani K. Jadhav
10)Bilal J. Shaikh
11)Mayur P. Sarode
Name of Applicant : NA
Address of Applicant : NA
(72)Name of Inventor :
1)Dr. Manojkumar M. Nitalikar
Address of Applicant :Rajarambapu College of Pharmacy, Kasegaon, Tal Walwa, Dist Sangli, PinCode: 415404, Maharashtra, India.
2)Nikita D. Gidde
Address of Applicant :Rajarambapu College of Pharmacy, Kasegaon, Tal Walwa, Dist Sangli, PinCode: 415404, Maharashtra, India.
3)Dr. Chandrakant S. Magdum
Address of Applicant :Rajarambapu College of Pharmacy, Kasegaon, Tal Walwa, Dist Sangli, PinCode: 415404, Maharashtra, India.
4)Dr. Shrinivas K. Mohite
Address of Applicant :Rajarambapu College of Pharmacy, Kasegaon, Tal Walwa, Dist Sangli, PinCode: 415404, Maharashtra, India.
5)Dr. Indrayani D. Raut
Address of Applicant :Rajarambapu College of Pharmacy, Kasegaon, Tal Walwa, Dist Sangli, PinCode: 415404, Maharashtra, India.
6)Priyanka V. Bagade
Address of Applicant :Rajarambapu College of Pharmacy, Kasegaon, Tal Walwa, Dist Sangli, PinCode: 415404, Maharashtra, India.
7)Priyanka V. Desai
Address of Applicant :Rajarambapu College of Pharmacy, Kasegaon, Tal Walwa, Dist Sangli, PinCode: 415404, Maharashtra, India.
8)Seema U. Shinde
Address of Applicant :Rajarambapu College of Pharmacy, Kasegaon, Tal Walwa, Dist Sangli, PinCode: 415404, Maharashtra, India.
9)Kalyani K. Jadhav
Address of Applicant :Rajarambapu College of Pharmacy, Kasegaon, Tal Walwa, Dist Sangli, PinCode: 415404, Maharashtra, India.
10)Bilal J. Shaikh
Address of Applicant :Rajarambapu College of Pharmacy, Kasegaon, Tal Walwa, Dist Sangli, PinCode: 415404, Maharashtra, India.
11)Mayur P. Sarode
Address of Applicant :Rajarambapu College of Pharmacy, Kasegaon, Tal Walwa, Dist Sangli, PinCode: 415404, Maharashtra, India.

(57) Abstract :
The present invention relates to the formulation and evaluation of the capsule with natural extract of Cucumis sativus L. and solanum lycopersicum L. Nutraceuticals are made up mostly of nutrients, herbs and supplements, which help to preserve health, fight disease and improve overall quality of life. Nutraceutical term has ushered in a new era of medicine and health, with food industry becoming research driven sector. Isolated nutrients, herbal products, processed meals and dietary supplements in powder, capsules, tablet and other forms are all examples of nutraceuticals. The production of nutraceuticals into capsule should be carried out under strict supervision. Natural extract of solanum Lycopersicum L. and Cucumis Sativus were combined and loaded into capsules to form nutraceutical capsules. Several evaluation parameters like weight variation test, disintegration test, Phytochemical screening analysis, antioxidant test and stability study have been performed.

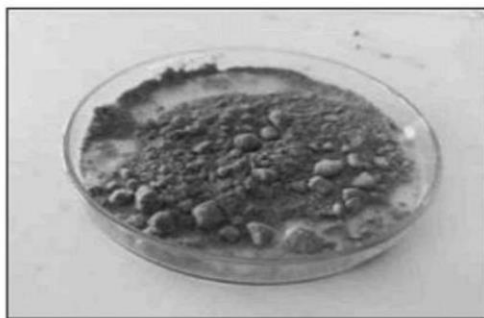

Figure 1

No. of Pages : 24 No. of Claims : 3